

*Wondering and Imagining: Mentalization in  
Clinical Practice with Children and*

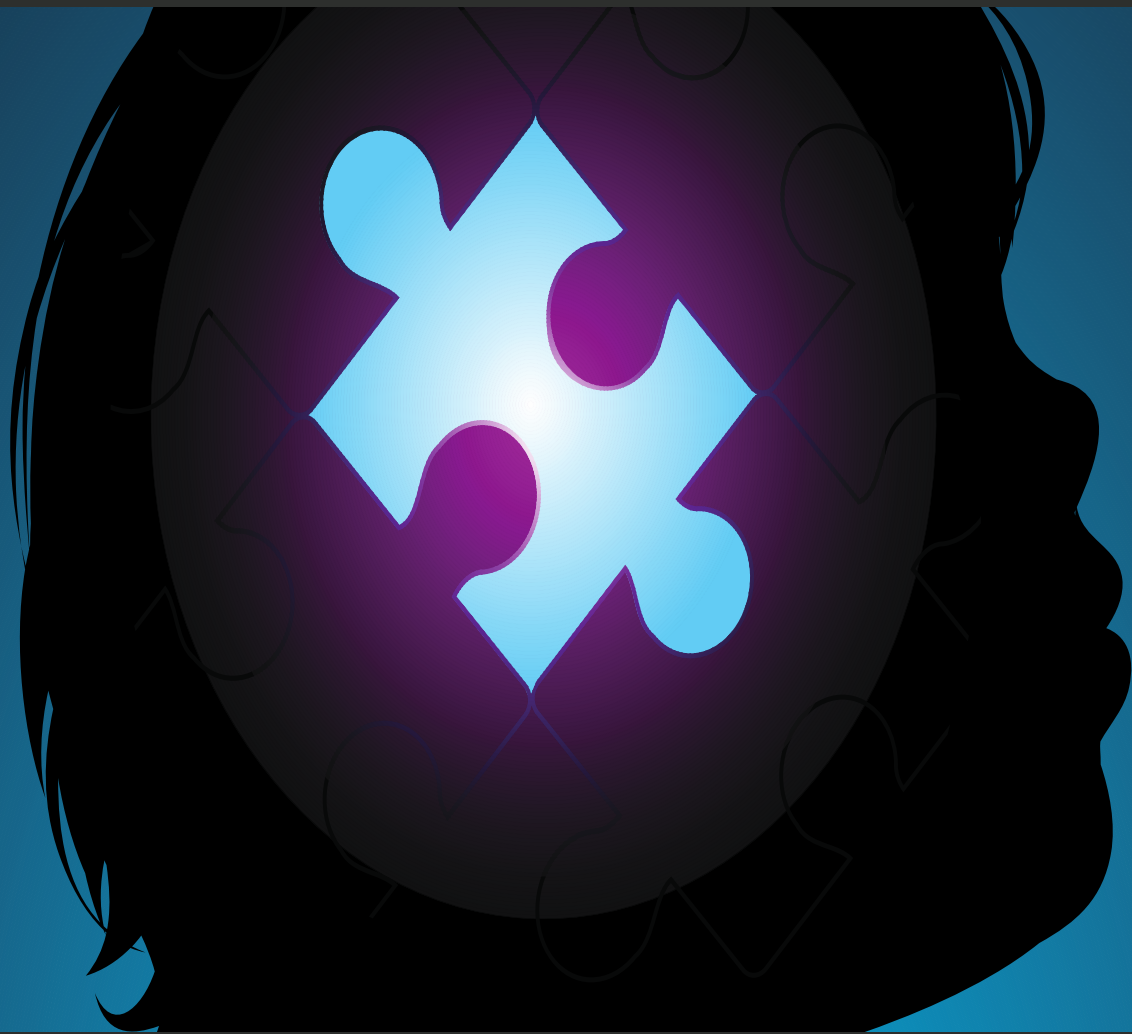

*A Conference Sponsored by the Journal of Infant,  
Child and Adolescent Psychotherapy and Section II of  
Division 39 (Child and Adolescence)*

*December 6<sup>th</sup>, 2014*

*9:00 am- 4:45 pm*

*Theresa Lang Community and Student Center, Arnold Hall  
55 West 13<sup>th</sup> Street, Room I 202*

*Keynote Speaker: Arietta Slade, PhD*

*Speakers: Miriam Steele, Leon Hoffman, Ashley Golub, Marc  
Sossin, Francine Conway, Steve Tuber*

# Wondering and Imagining

## Mentalization in Clinical Work with Children and Adolescents

"Mentalization", the process through which we become aware of and understand the mental states of ourselves and others, evolves over the course of development, and is best facilitated by healthy and supportive attachment relationships. Disruptions in the development of this capacity are implicated in many forms of maladaptive behavior and psychopathology. Trauma, developmental difficulties, and insufficiently attuned environments can interfere with the healthy development of Mentalization. The goal of this conference is to clarify the meaning and development of this significant construct, and to explore its usefulness in developing clinical formulations and interventions in and out of the consulting room.

# Schedule

8:30-9:00 Registration

9:00-9:15 Welcoming Remarks  
- Susan Warshaw

9:15-10:15 Keynote  
Presentation - Arietta Slade

10:45-12:30 Panel  
Presentation I - Working Across  
the Generations in the Context of  
Relational Trauma:

Miriam Steele, Leon Hoffman,  
Ashley Golub

Moderator - Jill Bellinson

12:30-1:30 Lunch

1:30-3:15 Panel Presentation  
II - Working and Advocating for the  
Learning Disabled Child : Treatment  
and Diagnostic Issues.

Francine Conway, Steve Tuber,  
Mark Sossin

Moderator - Ionas  
Sapountzis

3:45-4:45 Panel Discussion -  
Bringing it all together:

Arietta Slade, Miriam Steele,  
Leon Hoffman, Ashley Golub,  
Francine Conway, Steve Tuber,  
Mark Sossin

Moderator - Norka Malberg

# Registration

Registration Fee by  
November 15: \$ 100  
Late Registration: \$ 125  
Student registration: \$ 30  
Section 2 Members: \$80

Please write checks to JICAP  
and fill out the information  
below and send both to the  
following address:

JICAP Conference  
29 West 71<sup>st</sup> Street  
New York, NY 10023

Name:

Profession:

Degree:

Society:

Address:

## Organized By:

N. Malberg, I. Sapountzis  
(chairs)  
Jill Bellinson,  
Larry Rosenberg,  
Laurel Silber,  
Susan Warshaw

# Affiliations

**Jill Bellinson, White**

**Francine Conway, PhD.,** Professor, Adelphi University, Chairperson, Department of Psychology.

**Ashley Goluv, PhD,**

**Leon Hoffman, PhD.,**

**Norka Malberg, PhD.,** Assistant Clinical Professor, Yale Child Study Center, Yale Medical School

**Larry Rosenberg, PhD.,** Private Practice, Stamford CT  
Master Supervisor/Consultant; Child Guidance Center of Southern CT

**Ionas Sapountzis, PhD.,** Associate Professor and Director of School Psychology, Adelphi University, Faculty and Supervisor, Derner Institute, Adelphi

**Laurel M. Silber, Psy.D.,** Institute for Relational Psychoanalysis of Philadelphia; Institute for Graduate Clinical Psychology, Widener University

**Arietta Slade, PhD.,** Clinical Professor, Yale Child Study Center, Co-Director, *Minding the Baby®*, Professor Emerita, City University of New York.

**Mark Sossin, PhD.,** Professor and Associate Chair, Department of Psychology, Pace University. Faculty and Supervisor, Contemporary Freudian Society and Adelphi's Derner Institute.

**Miriam Steele, Ph.D.,** Professor, New School for Social Research, Director of Clinical Training

**Steve Tuber, PhD., ABPP,** Professor and Director of Clinical Training in Clinical Psychology at City College.

**Susan C Warshaw, EdD, ABPP,** Editor-In-Chief *Journal of Infant, Child and Adolescent Psychotherapy*  
Clinical Associate Professor of Psychology(Adjunct), Clinical Consultant NYU Postdoctoral Program in Psychotherapy and Psychoanalysis